

Campground Rules

- **Quiet hours are from 10:00 pm to 8:00 am**
- **Check-In/Check Out Times**
Cottage Rentals: Check-In 2:00 pm
Tent Sites: Check-In 1:00 pm
All check out times: 11:00 am
- Please keep your site clean. Put trash in plastic bags and dispose of it in the dumpster located up in the upper parking lot.
- Smoking is not allowed in any of the buildings/structures. You may smoke at your campsite and on the grounds. Be mindful of others and please don't throw your butts on the ground.
- Please confine alcohol consumption to your site and conceal all bottles and cans. **This is a family-friendly campground. No use of illegal drugs on the property. NO EXCEPTIONS.**
- You may smoke marijuana at your site or in your vehicle ONLY! This is a courtesy for those who don't smoke.
- **CAMPFIRES:** All fires must be contained in the fire pits. Please do not move the fire pits. No fires with flames over 24". No out-of-state firewood. No burning of trash. Firewood is available for purchase at the camp store.
- No lifeguard on duty at the beach, swim at your own risk.
- Fishing is allowed, you must have a valid Maine fishing license.
- **All visitors must register at the Check-in/Camp store. There is a \$ 5.00 per day fee for any visitors.**
- Pets are always welcome. For their safety & the safety of others, they must be on a leash at all times. They must not pose any danger to guests or other pets. Owners are to pick up after their pets in their site or around the campground.
- **No open discharge of firearms, ever! NO EXCEPTIONS! You will be asked to leave the park, with no refund.**

Gas/Propane/Groceries

- Sandy River Farm Supply: Rt 2 New Sharon. Ph.# 778-3042
- Douin's Market: Rt 2 New Sharon PH.# 778-4111
- Dunkin Donuts: Rt 2 New Sharon
- Walmart: Rt 2 Farmington. PH. # 778-5344
- Hannaford: Rt 2 Farmington. Ph. # 778-0434

Emergency Services

Franklin Memorial Hospital
Farmington, ME
(207) 778-6031

Convenient MD (Urgent Care)
Augusta, ME
(207) 466-2400

If you would like to purchase something from the camp store or gift shop when they're closed, please call or text.

Kendall @ (207) 504 - 0138
Or
Marie @ (207) 751 - 0447

Be sure to check the notification board located in the camp store for upcoming activities and notifications.

**** Lost & found located in the Camp store ****

Welcome to



Where pets & their well-behaved humans are always welcome!

Cottage Rentals: Check-In 2:00 pm

Tent Sites: Check-In 1:00 pm

All check out times: 11:00 am

Camp Store hours

Daily: 1:00 – 3:00 pm and by request

Gift Shop Hours

Daily: 4:00 – 5:00 pm and by request

**** We Accept all Major Credit Cards ****

Contact Information

Kendall Hanna: (207) 504-0138

Marie L. Ring: (207) 751-0447

1005 New Sharon Rd

Starks, Maine. 04911

We hope that you enjoy your stay with us!

We welcome any suggestions you may have for future improvements.

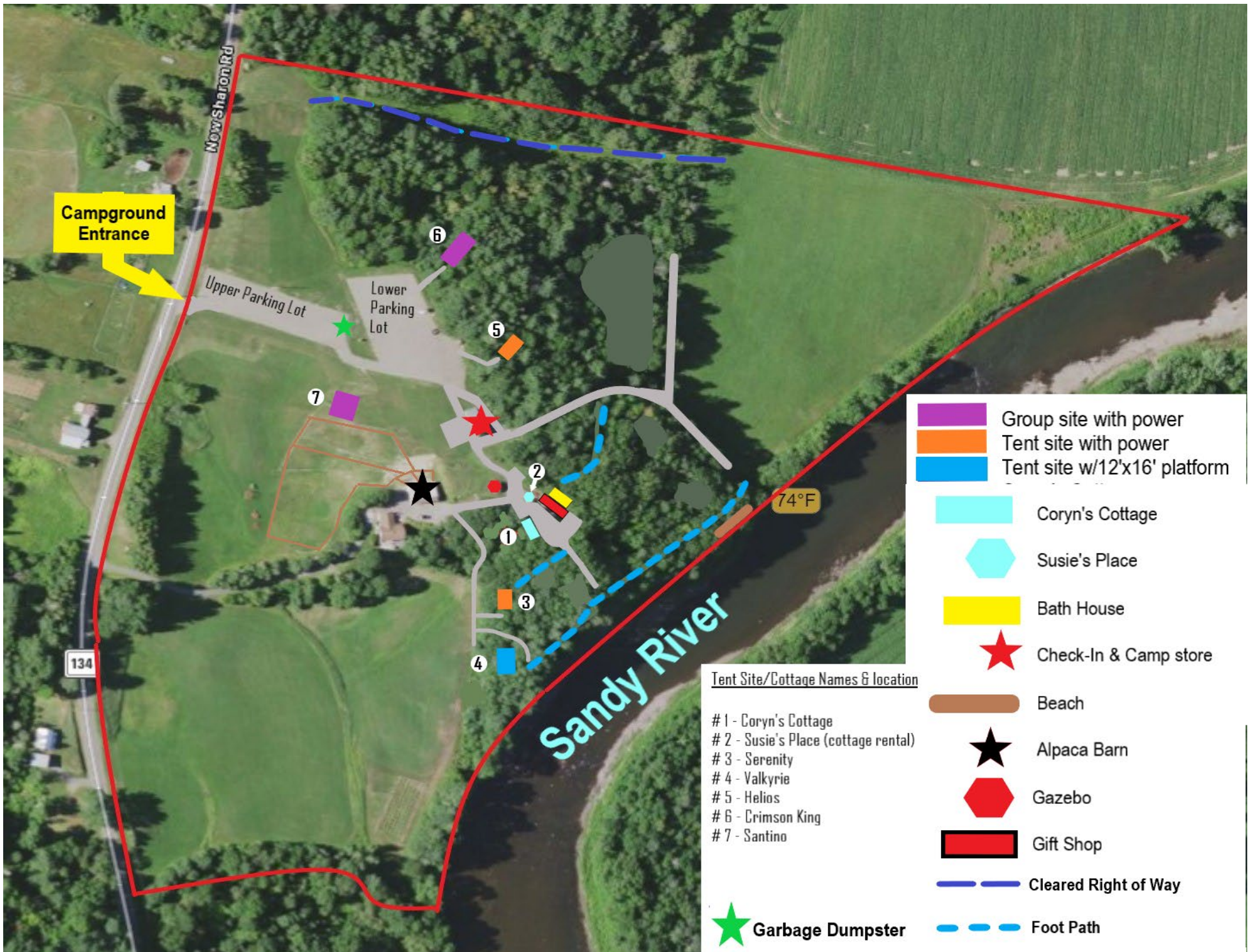

Campground Entrance

New Sharon Rd

Upper Parking Lot

Lower Parking Lot

134

74°F

Sandy River

- Group site with power
- Tent site with power
- Tent site w/12'x16' platform
- Coryn's Cottage
- Susie's Place
- Bath House
- Check-In & Camp store
- Beach
- Alpaca Barn
- Gazebo
- Gift Shop
- Cleared Right of Way
- Foot Path
- Garbage Dumpster

Tent Site/Cottage Names & location

- # 1 - Coryn's Cottage
- # 2 - Susie's Place (cottage rental)
- # 3 - Serenity
- # 4 - Valkyrie
- # 5 - Helios
- # 6 - Crimson King
- # 7 - Santino